SENNHEISER

TeamConnect Wireless
Set Case

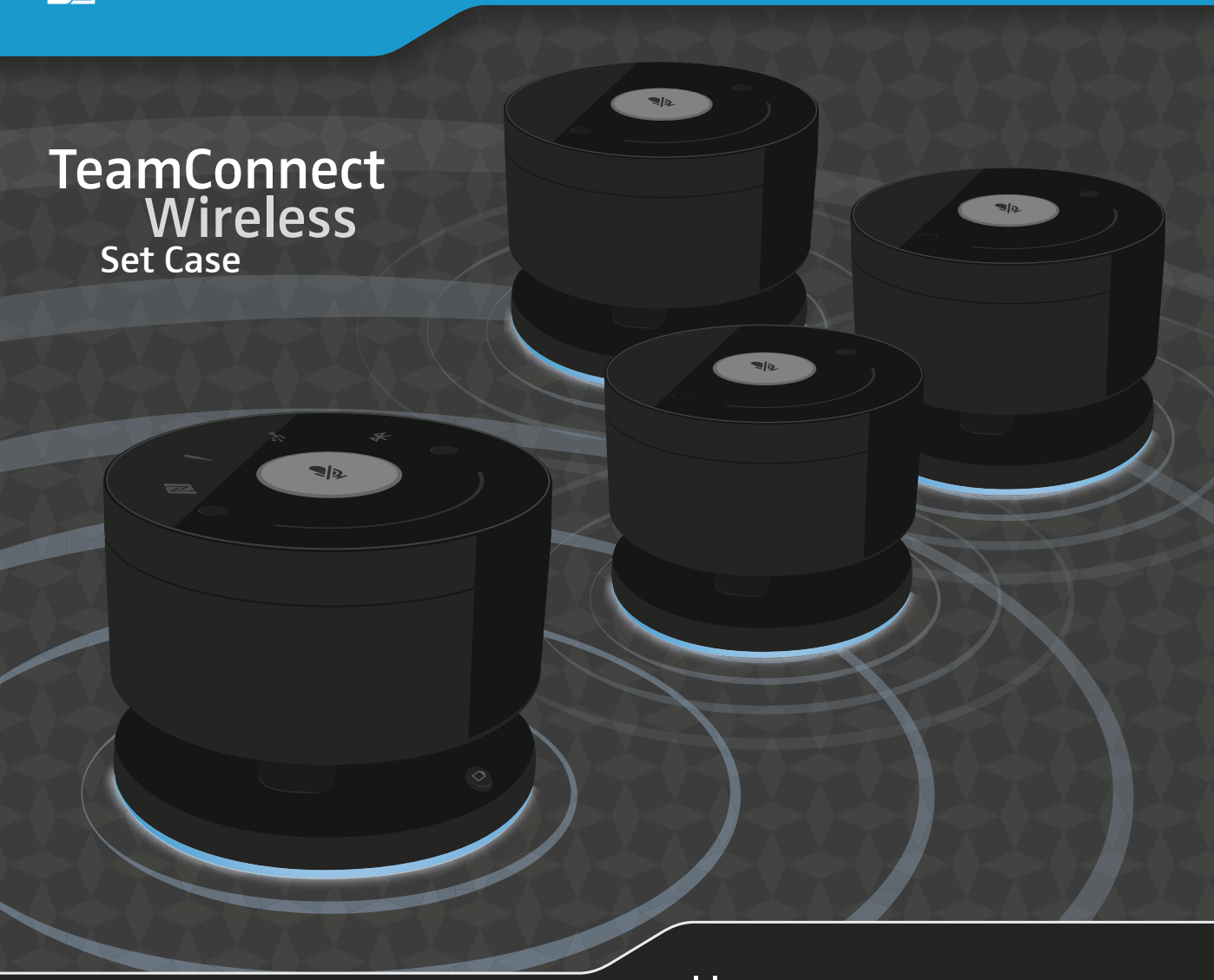

User Guide

Overview

1 Scope of delivery

2 Preparing for use

Removing protective covers
Initial charging

3 Setting up

Positioning the satellites
Activating the satellites

4 Connecting devices

Connections overview
Connecting via Bluetooth
Connecting Bluetooth via NFC
Saving one priority Bluetooth device
Working with priority Bluetooth device
Connecting via USB cable
Connecting via audio cable
Connecting via optional telephone cable

5 Using the product

Changing the satellites' volume
Muting all microphones
Muting the microphones separately
Setting up a remote conference
Managing calls
Adding a connection
Deactivating a connection
Ending a remote conference
Verifying battery life
Ending standby mode

6 Charging

Charging the batteries

7 Cleaning and maintenance

Cleaning the system/replacing the batteries
Updating the Firmware

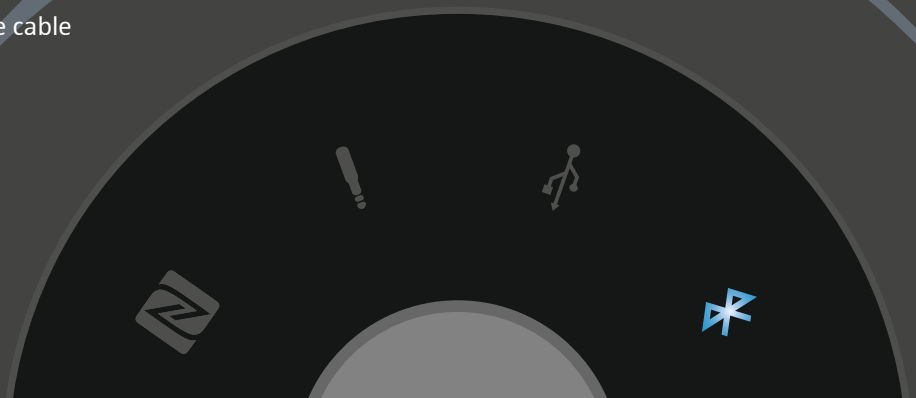

1 Scope of delivery

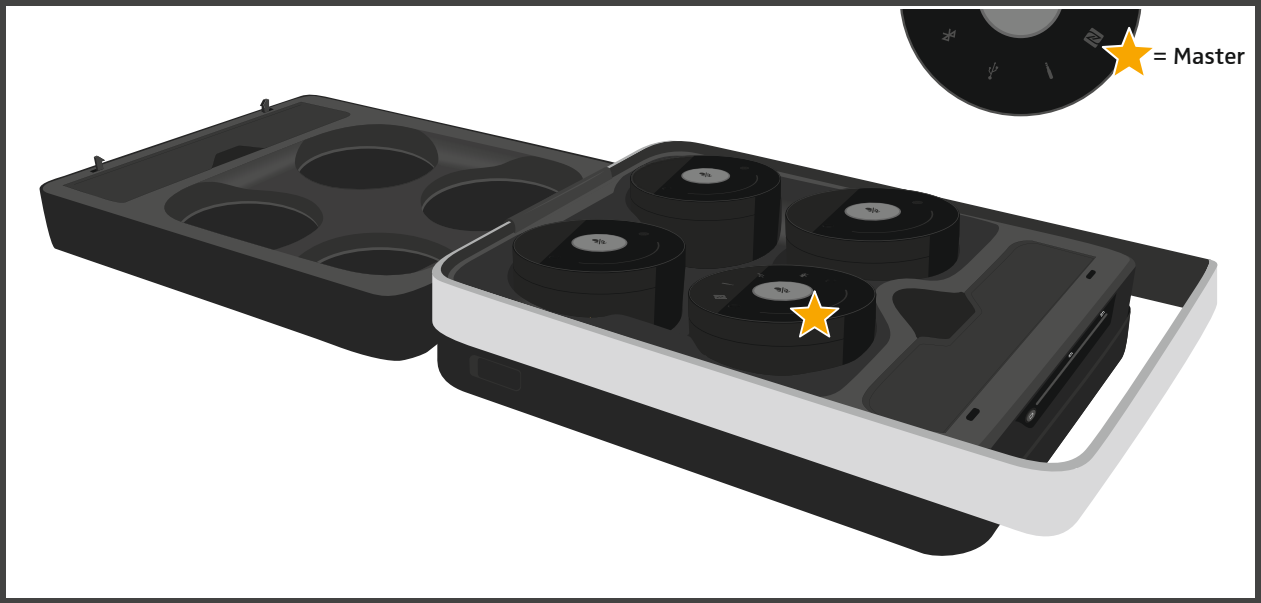

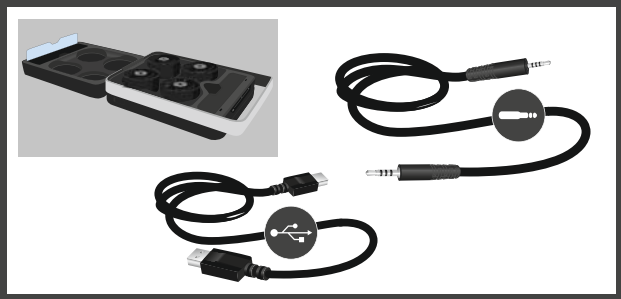

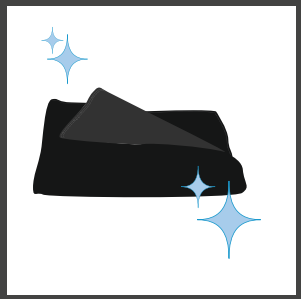

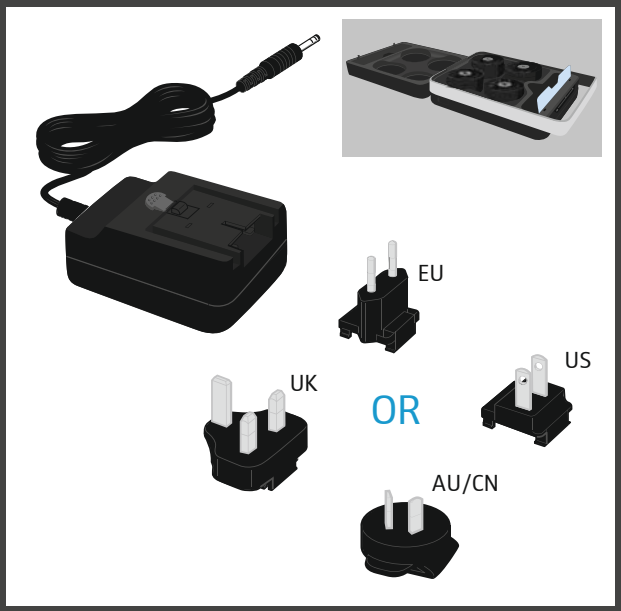

Removing protective covers

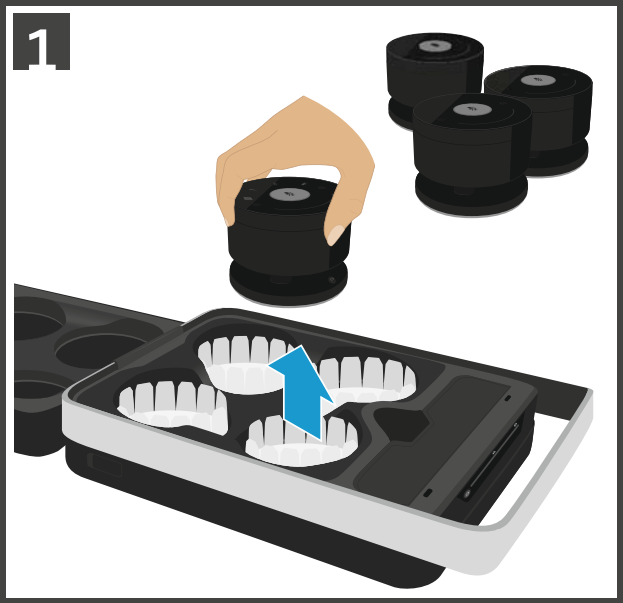

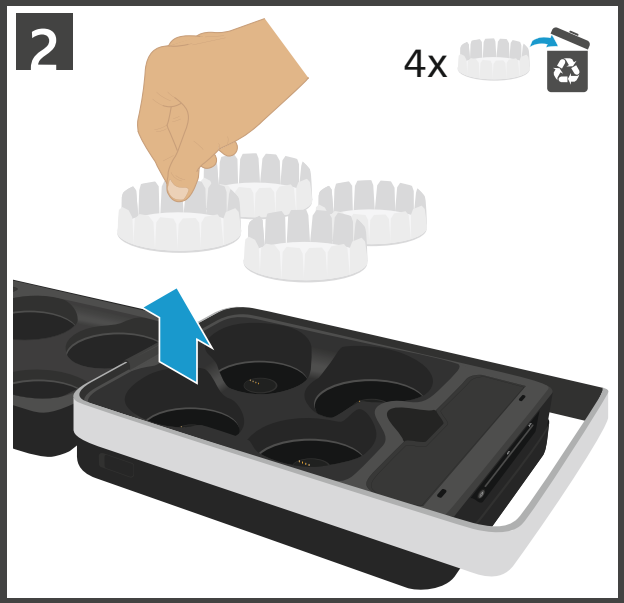

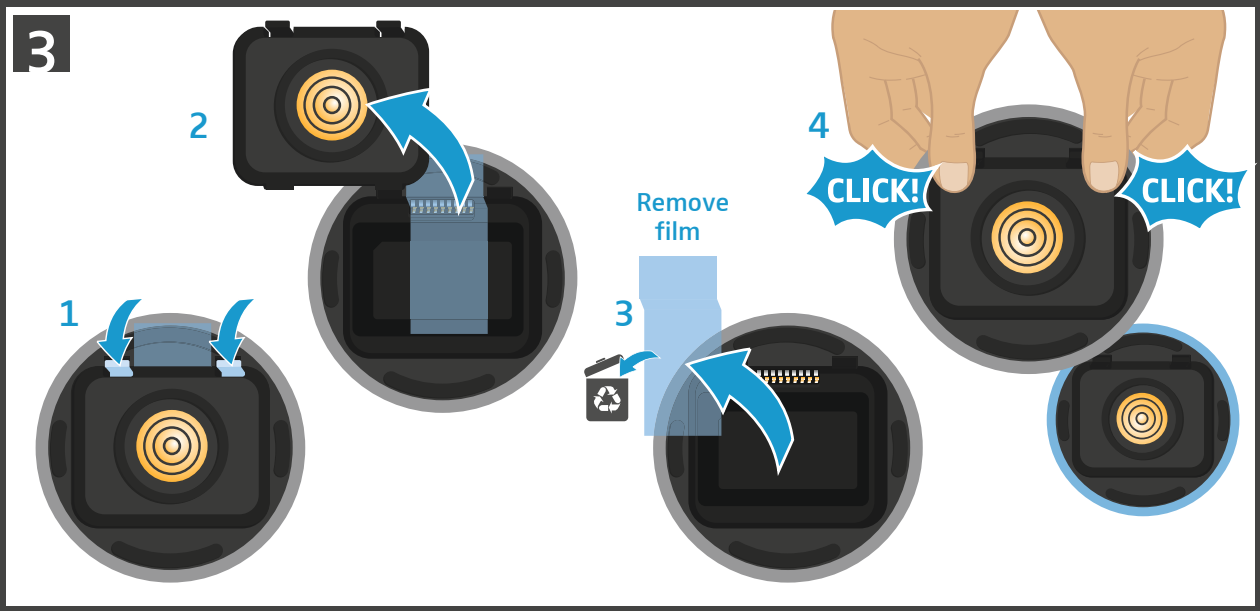

2 Preparing for use

Initial charging

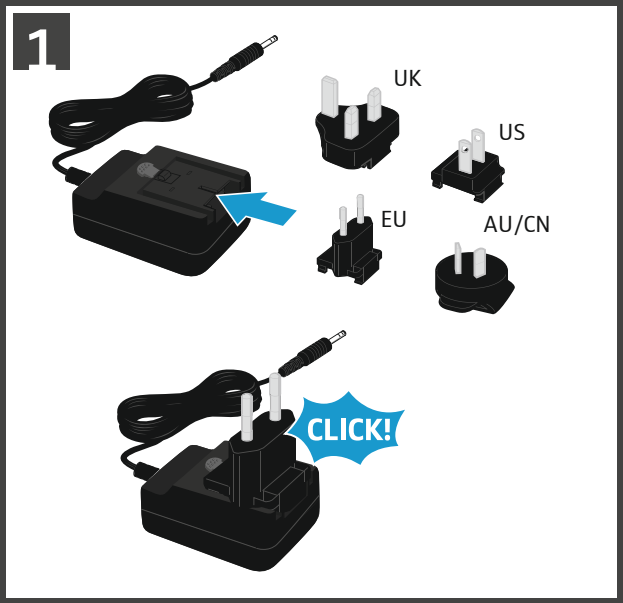

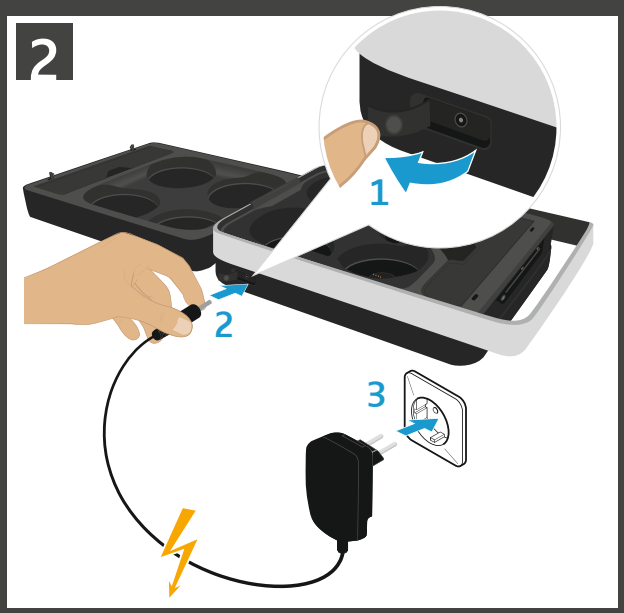

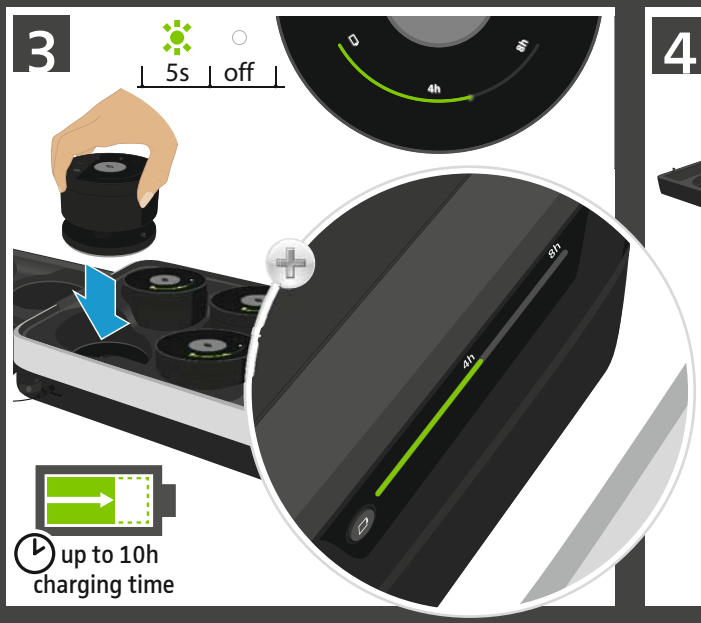

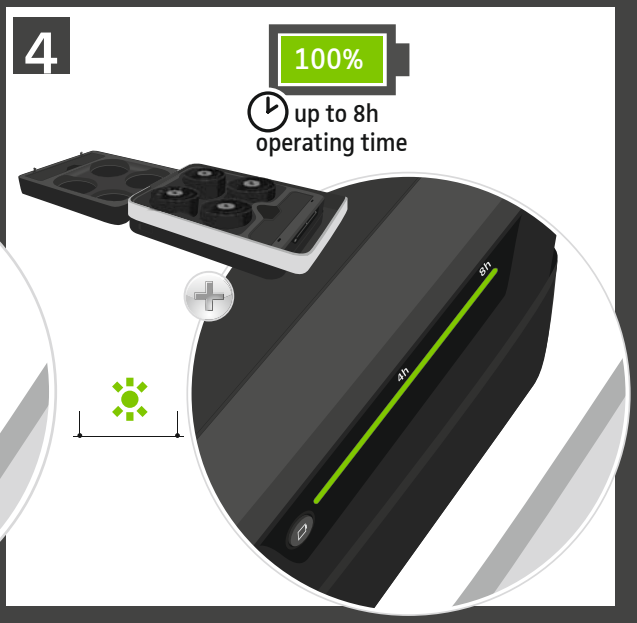

3 Setting up

Positioning the satellites

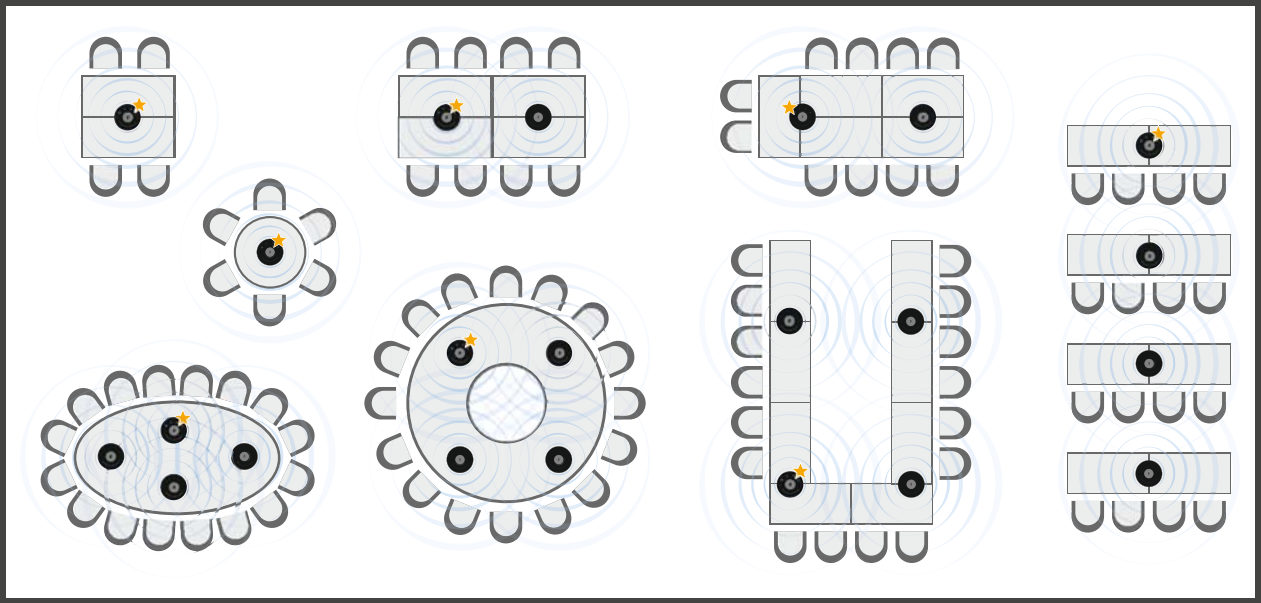

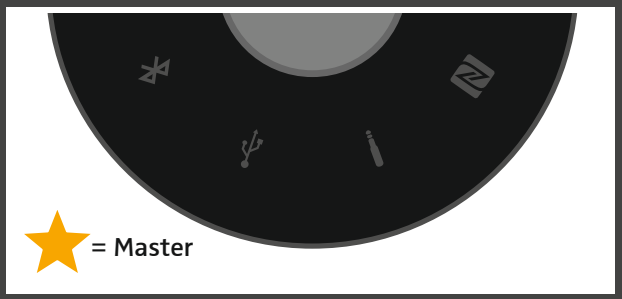

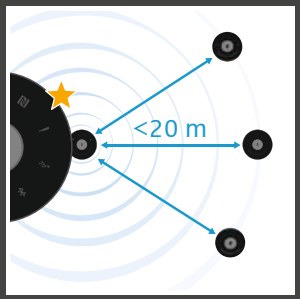

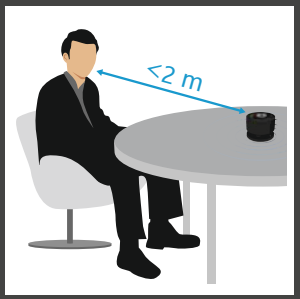

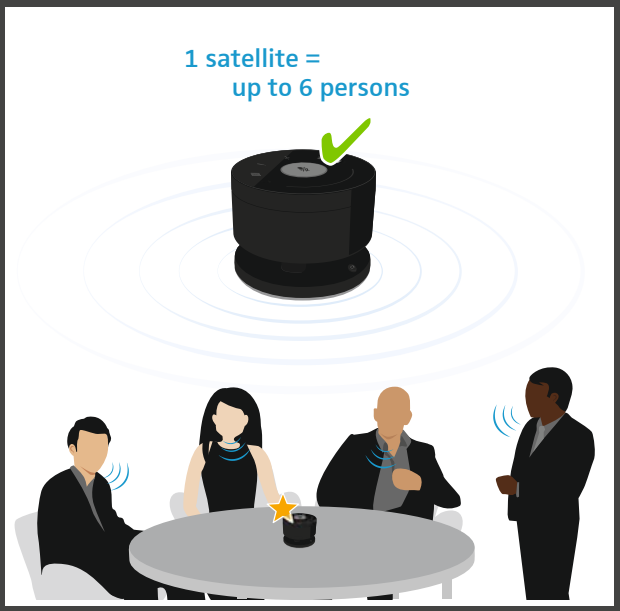

3 Setting up

Activating the satellites

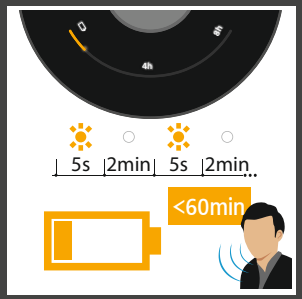

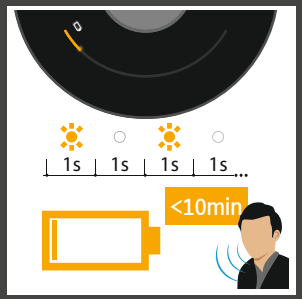

Connections overview

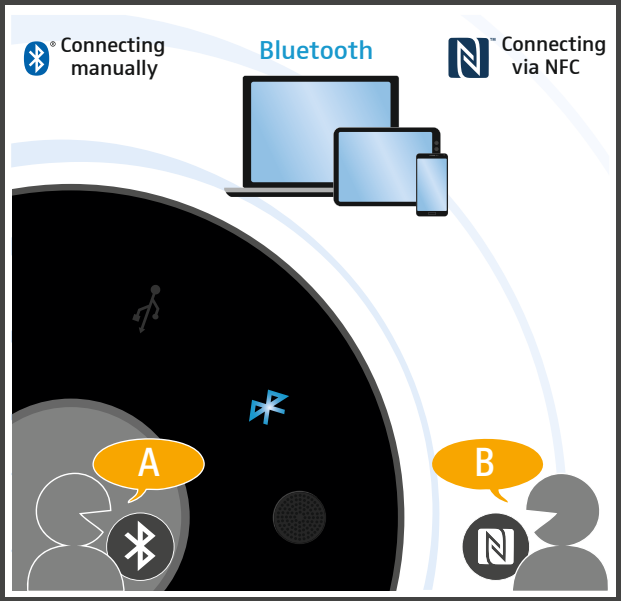

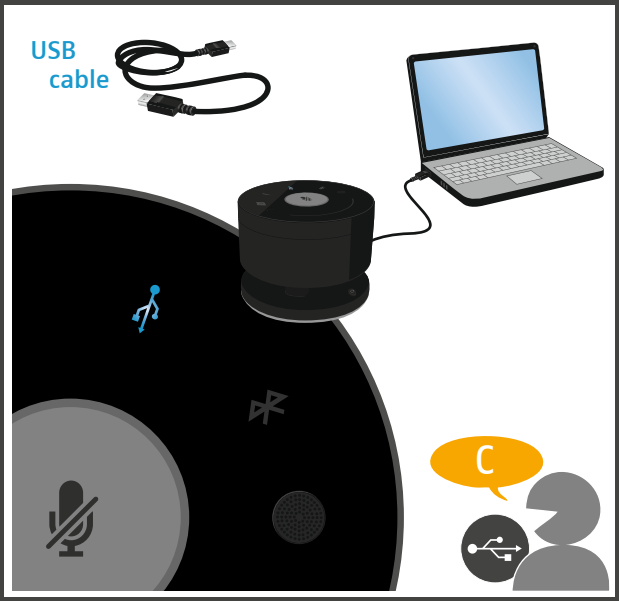

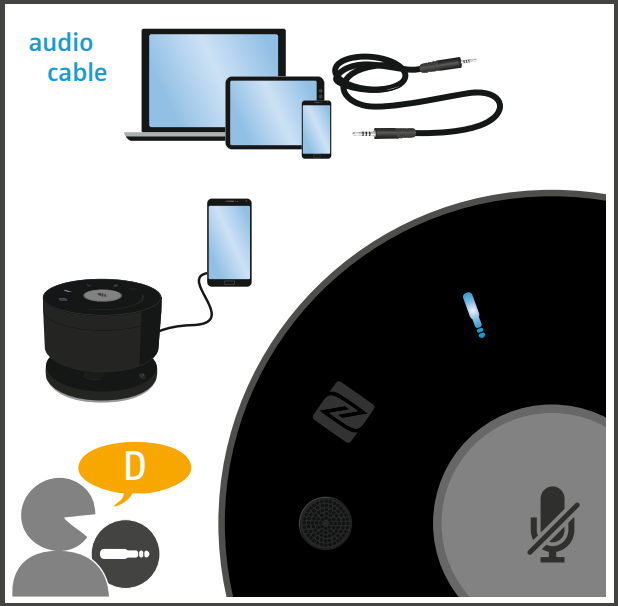

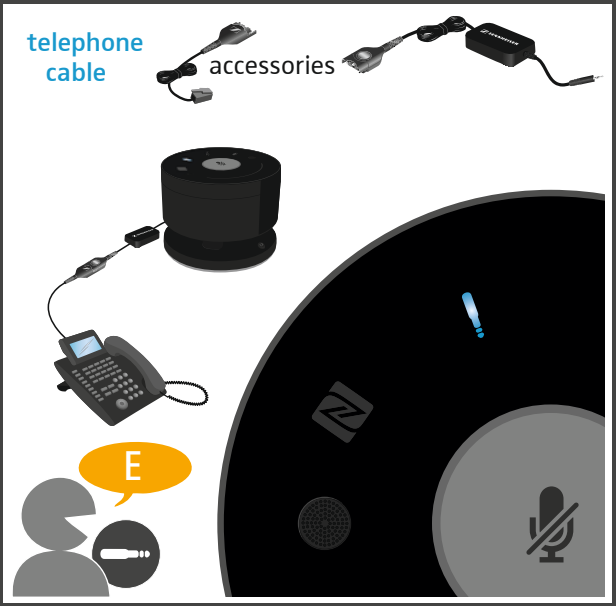

Connecting via Bluetooth

1 Activate Bluetooth on your device

2 Activate Bluetooth & pairing mode

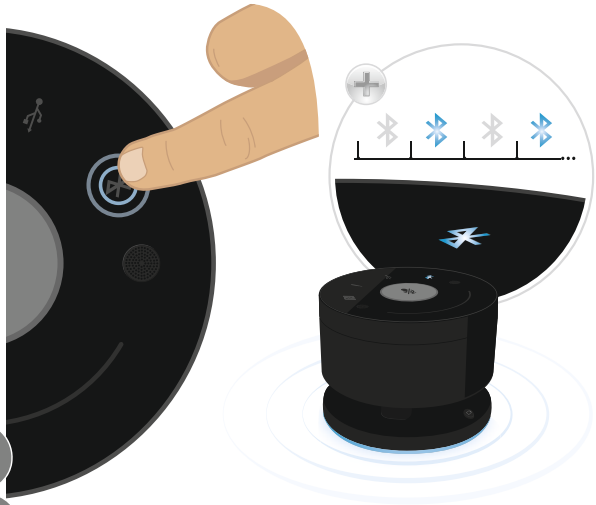

3 Pairing: Search Bluetooth devices and select "TC-W xxxxxxx"

4

4 Connecting devices

Connecting Bluetooth via NFC

1 Activate Bluetooth & NFC (Near field communication) on your device

2 Hold close to activate Master's ★ Bluetooth function

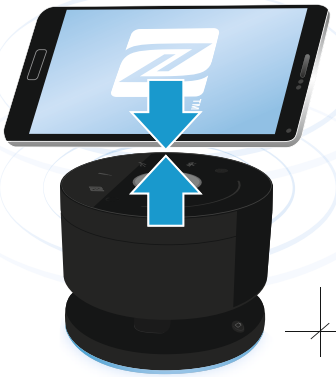

1–2 cm

3 In pairing mode

4

4 Connecting devices

Saving one priority Bluetooth device

1 Activate priority device Bluetooth pairing mode

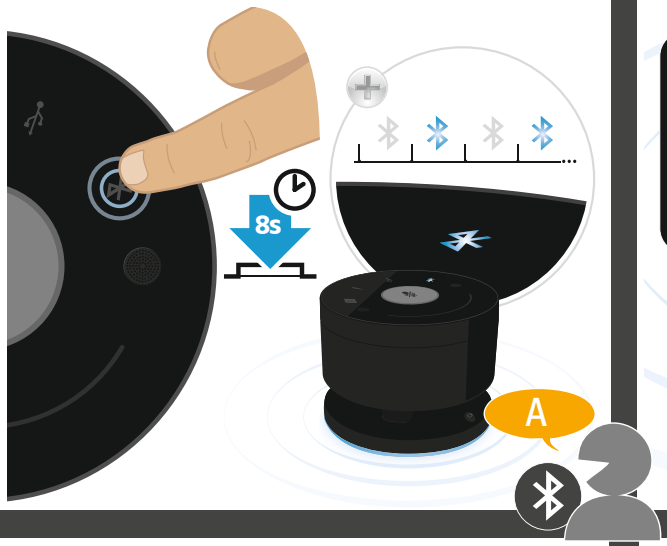

2 Pairing priority device: Search Bluetooth devices and select "TC-W xxxxxxx"

3 Saves & connects priority device

Delete priority device

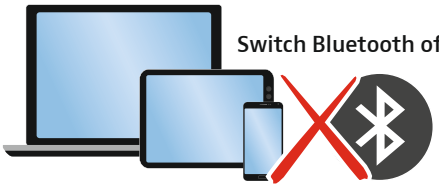

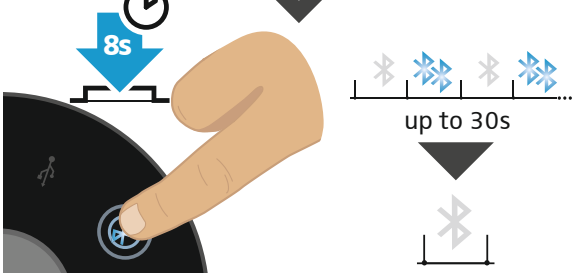

4 Connecting devices

Working with priority Bluetooth device

Automatic search for priority device

A Connects to priority device

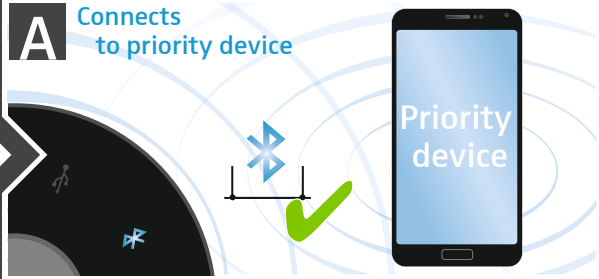

B Cancel search

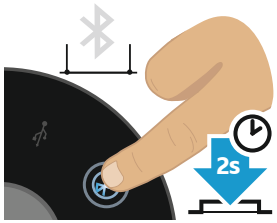

C No priority device available

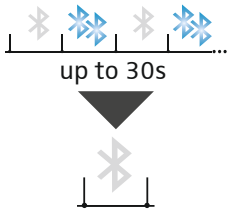

1 Save a new priority Bluetooth device

3

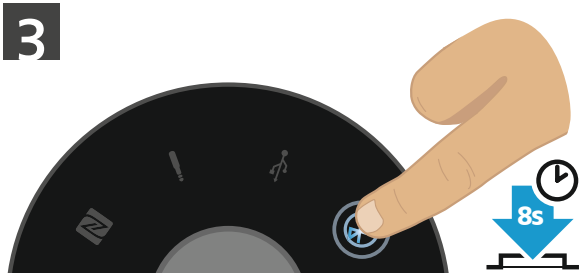

2

4

Connecting via USB cable

1 Connect the USB cable

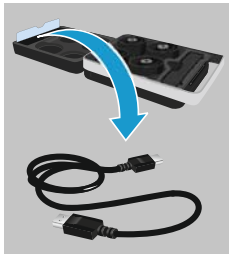

2

3

4

1st use:
New audio device will be installed

4 Connecting devices

Connecting via audio cable

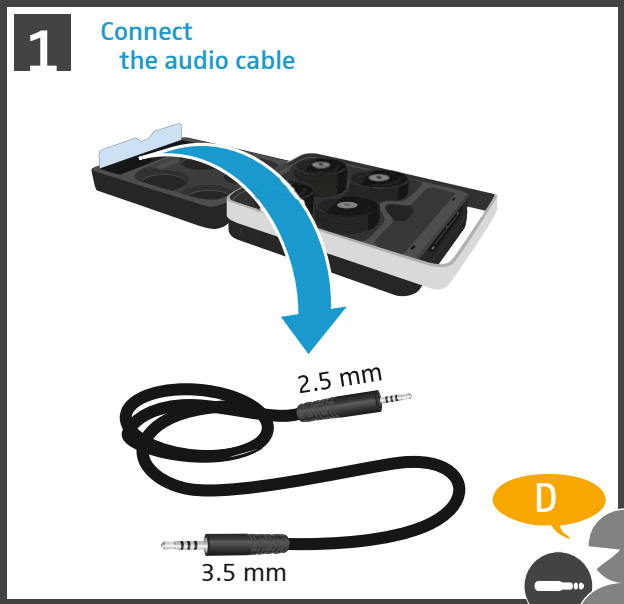

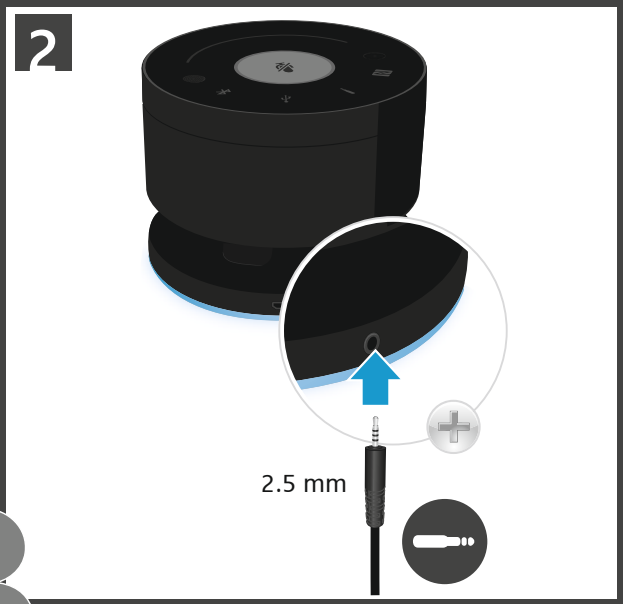

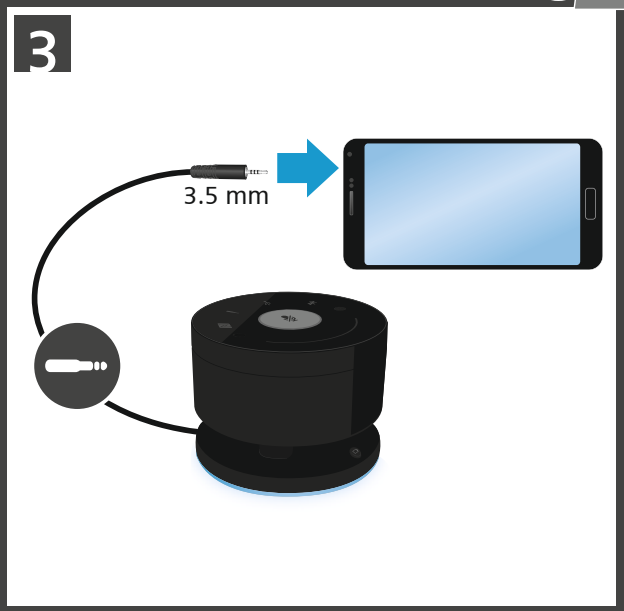

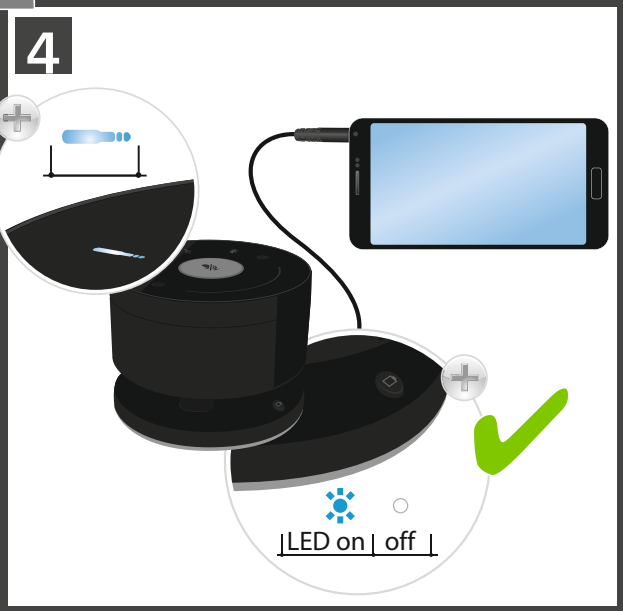

4 Connecting devices

Connecting via optional telephone cable*

1 Connect the Sennheiser telephone adapter cable

Accessories*

TC-W telephone cable

Sennheiser telephone adapter cable*
phone dependent

*cable support:
www.sennheiser.com/
telephone-headset-compatibility

2 Connect the TC-W telephone cable

3 Connect the plugs

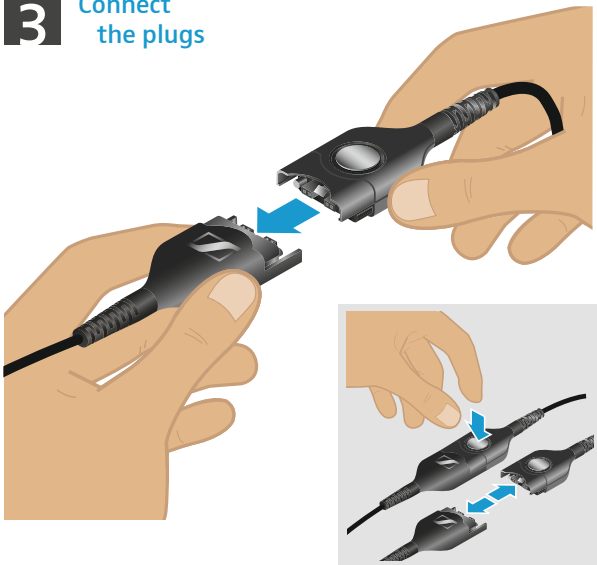

4

Changing the satellites' volume

1 The default volume of all satellites is set to medium

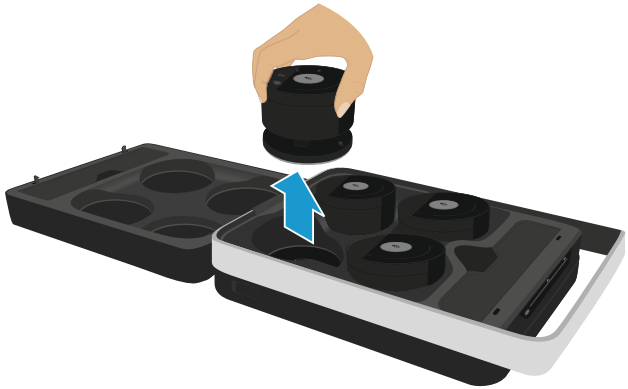

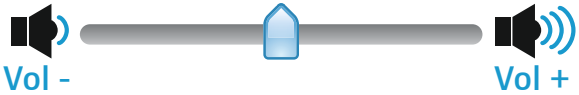

2 Change the volume for each satellite

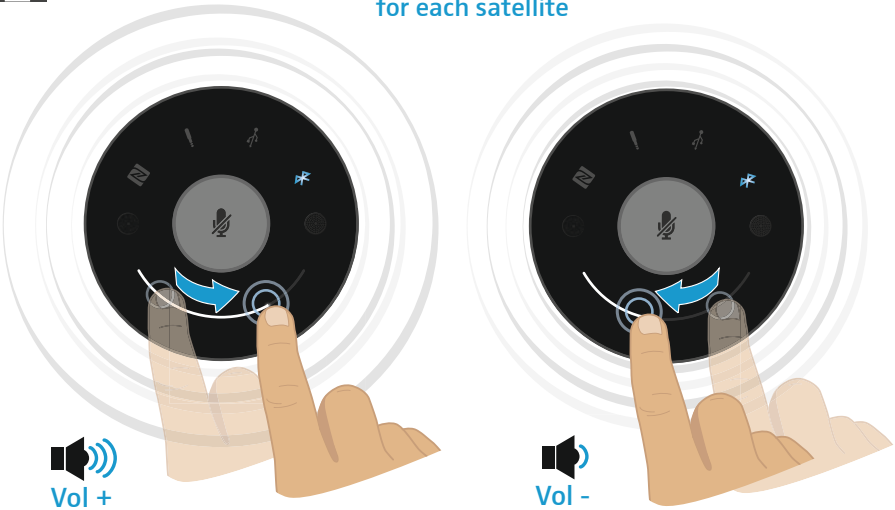

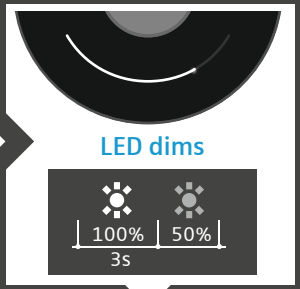

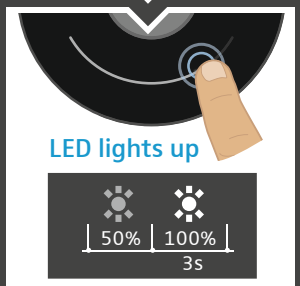

Muting all microphones

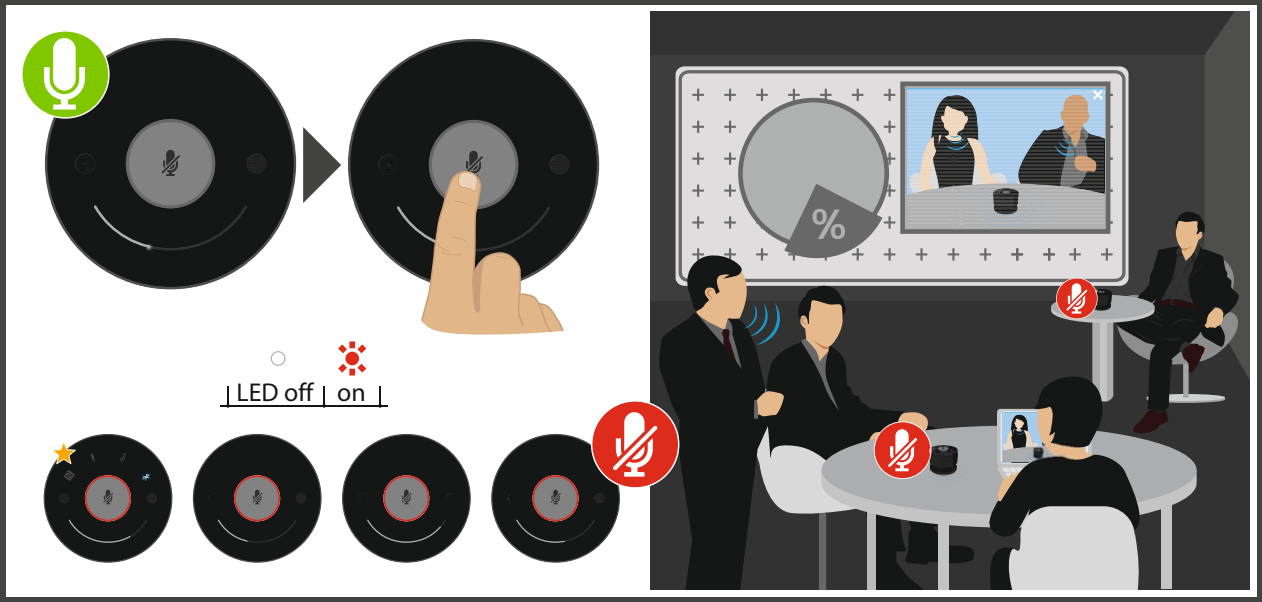

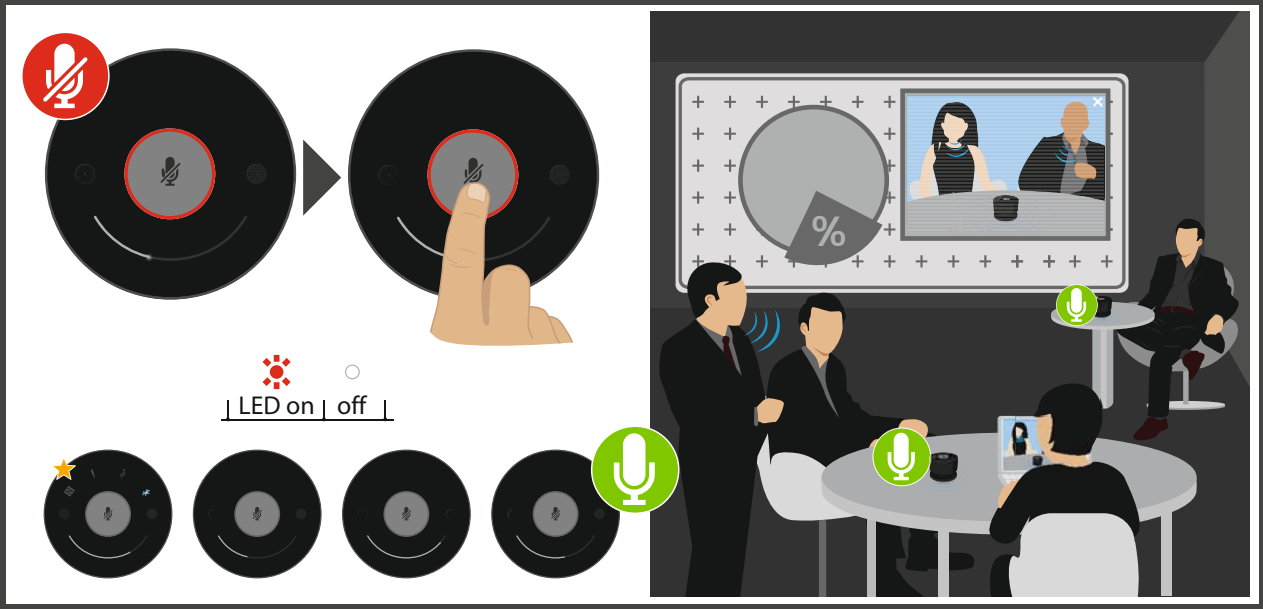

Muting the microphones separately

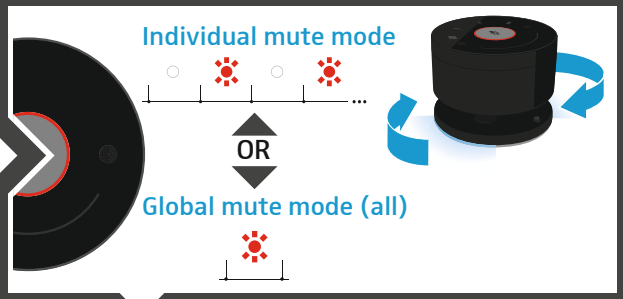

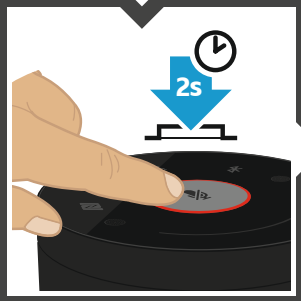

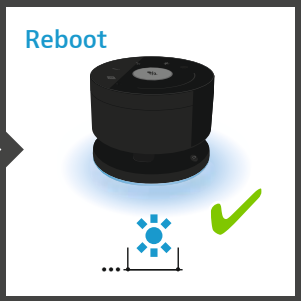

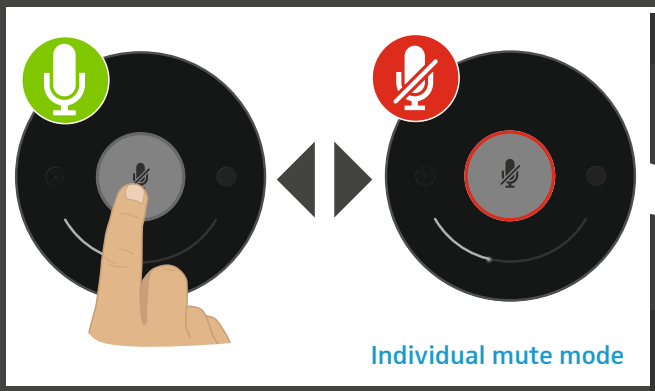

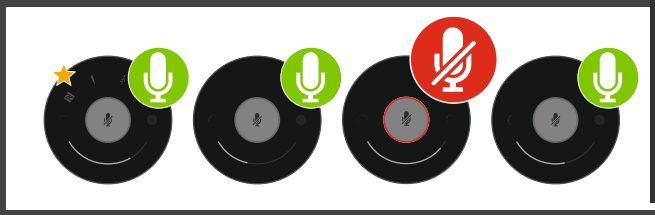

Setting up a remote conference

Establish up to 3 connections in parallel (see chapter 4)

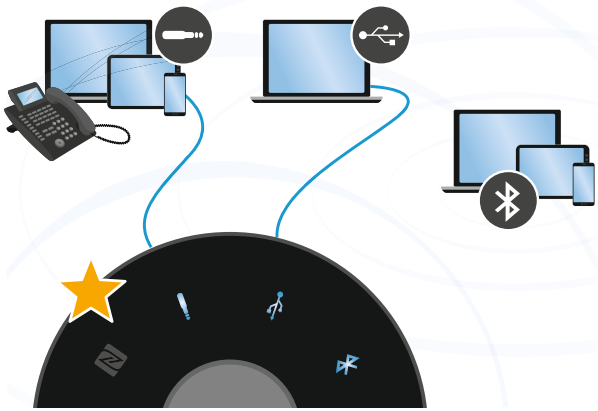

Select your contact or dial the number(s)

Initiate the call(s)

Managing calls

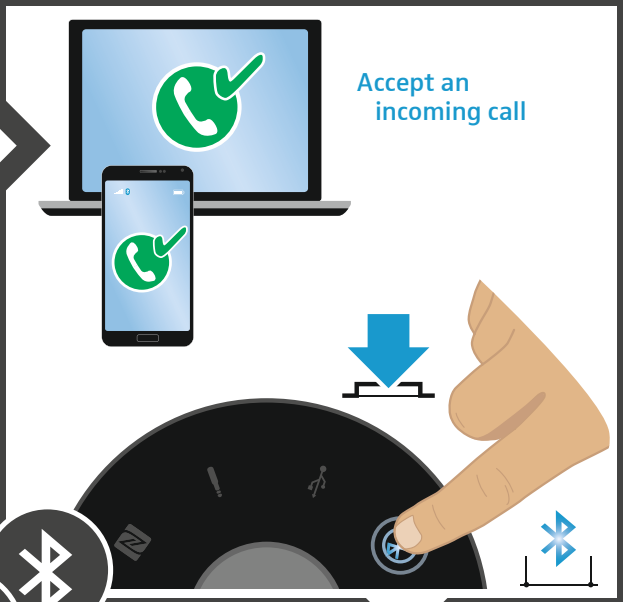

Adding a connection

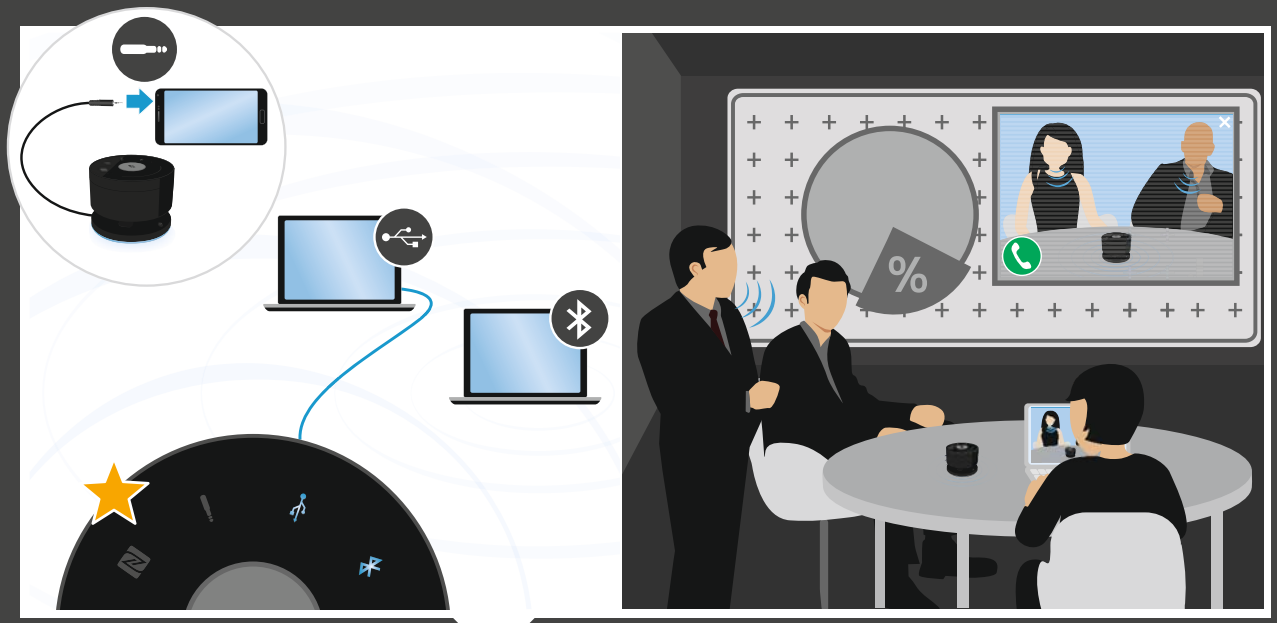

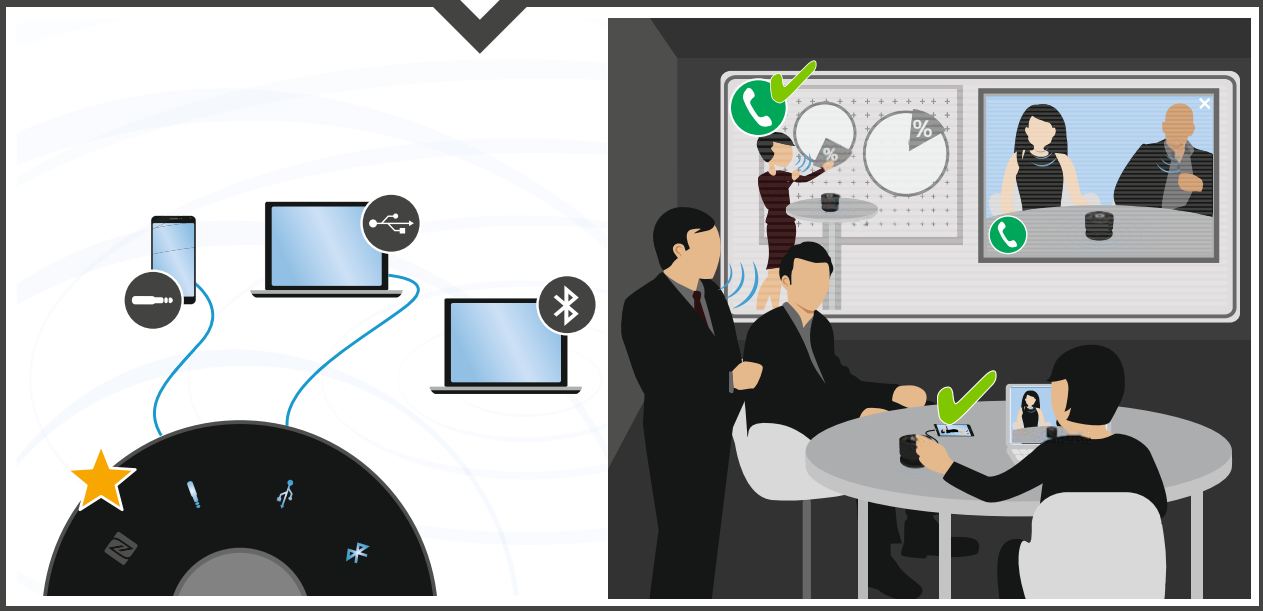

Deactivating a connection

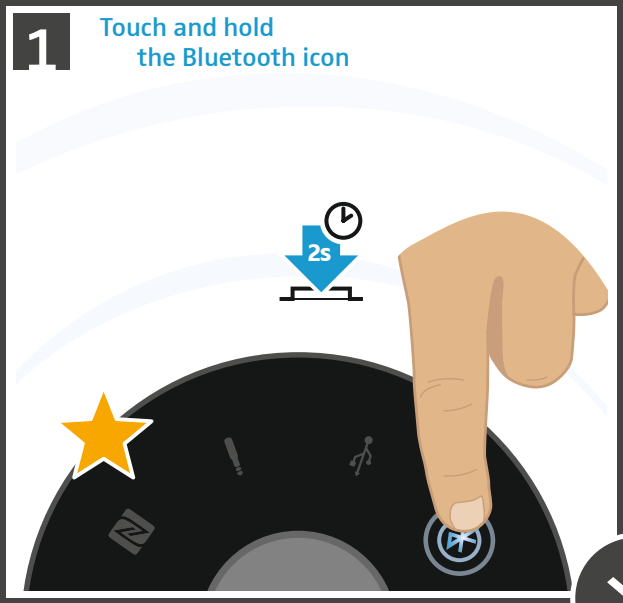

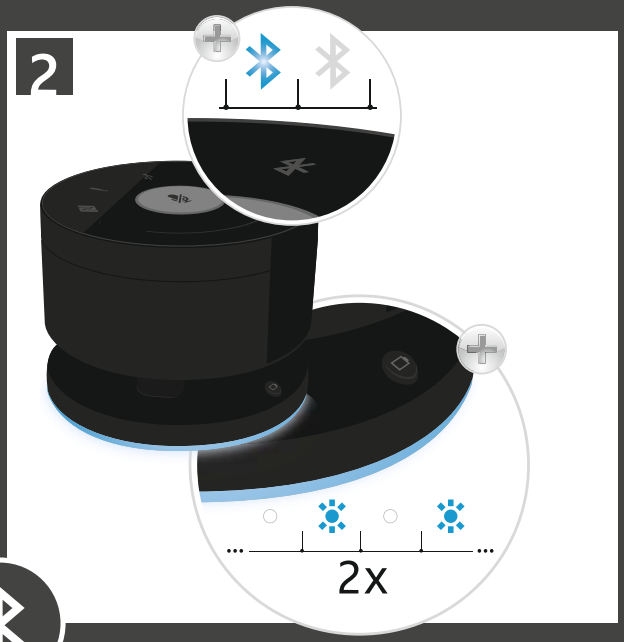

5 Using the product

Ending a remote conference

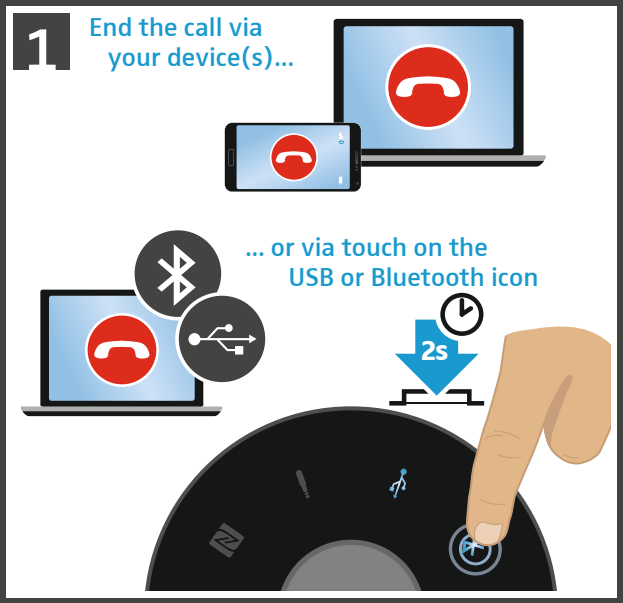

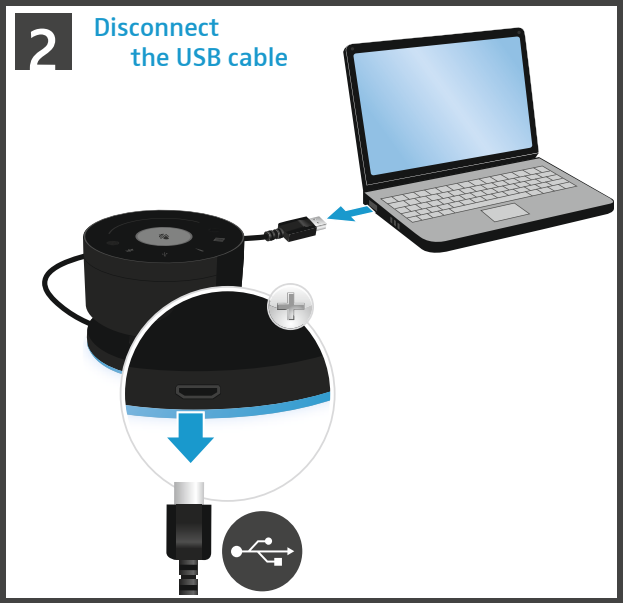

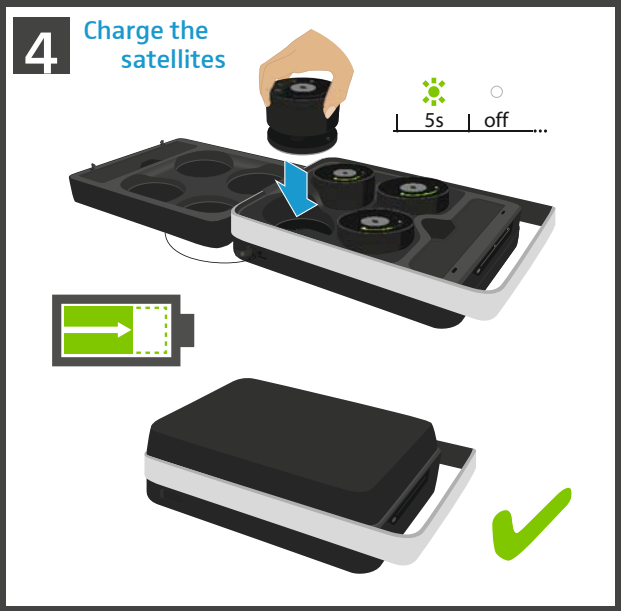

Verifying battery life

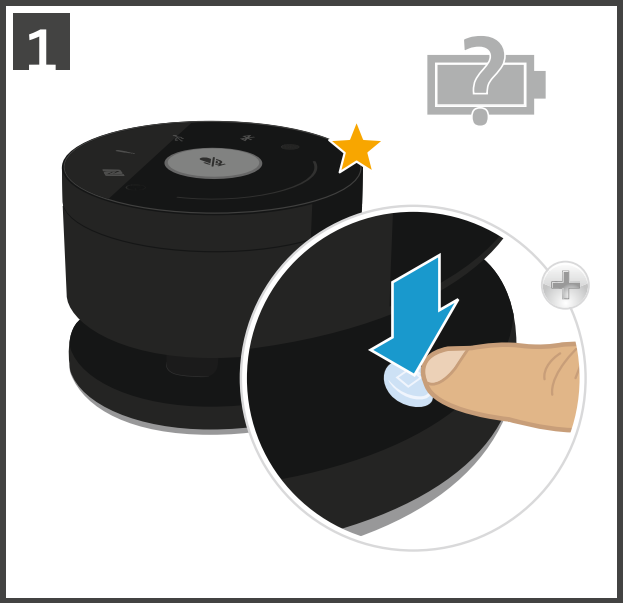

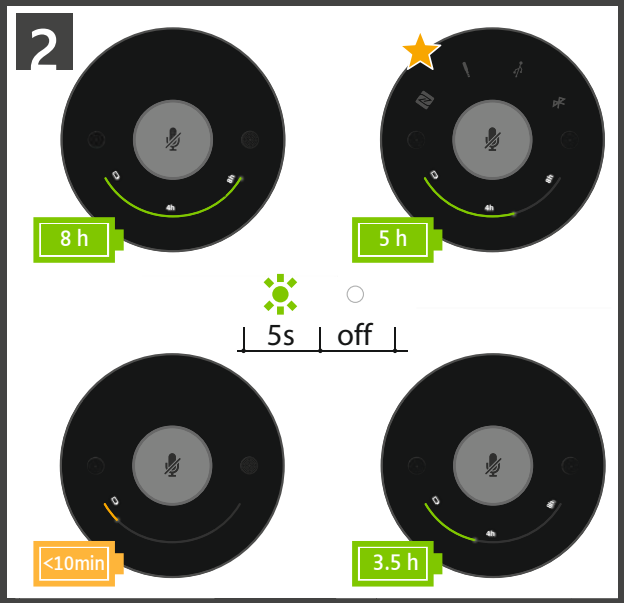

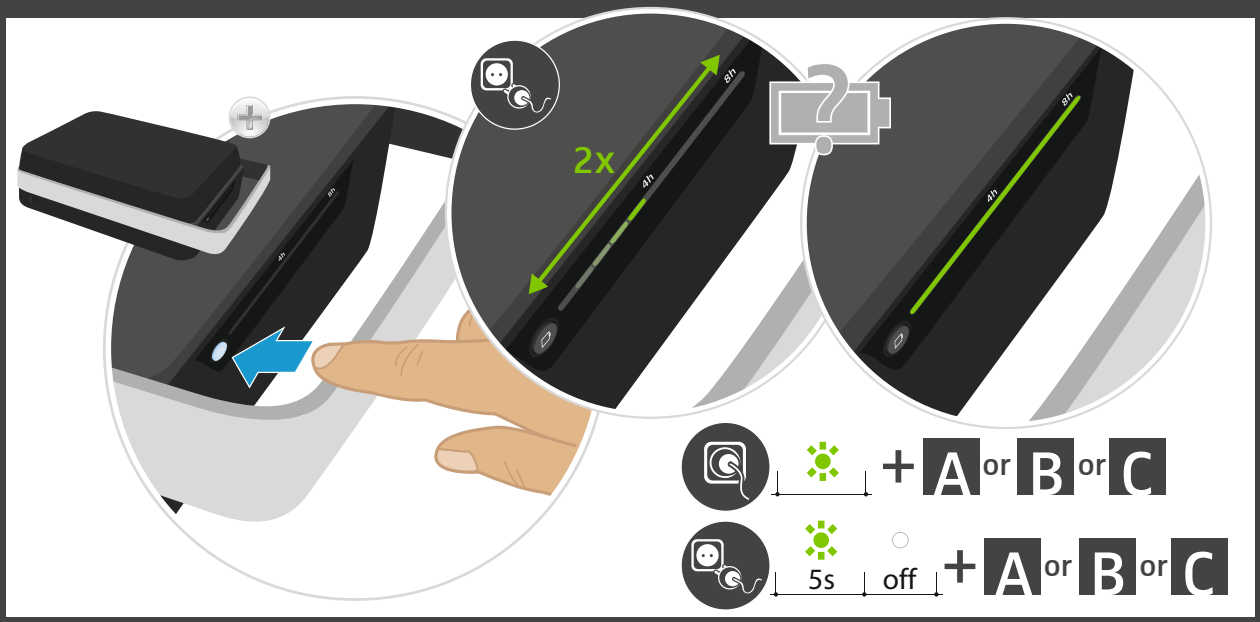

Verifying battery life

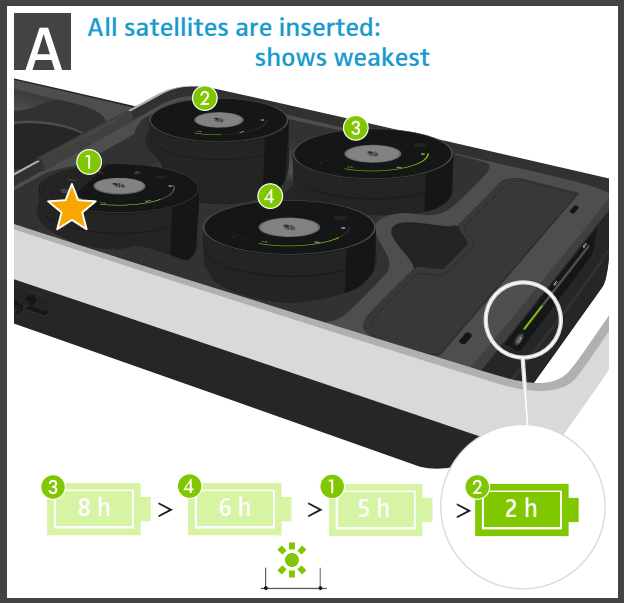

5 Using the product

Ending standby mode

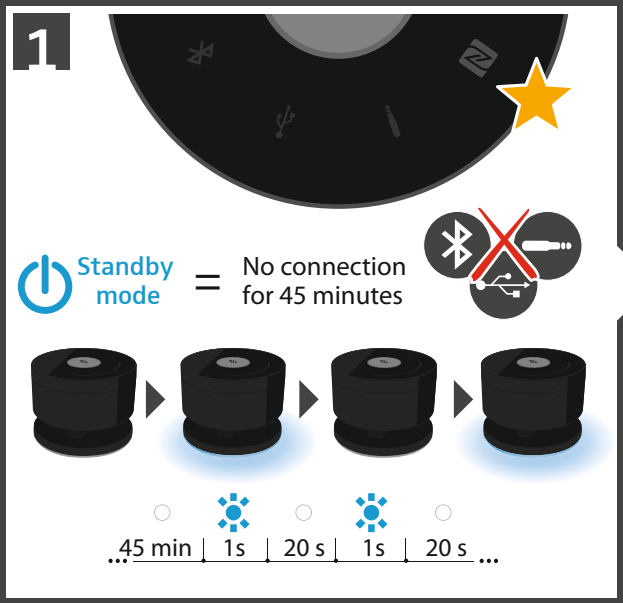

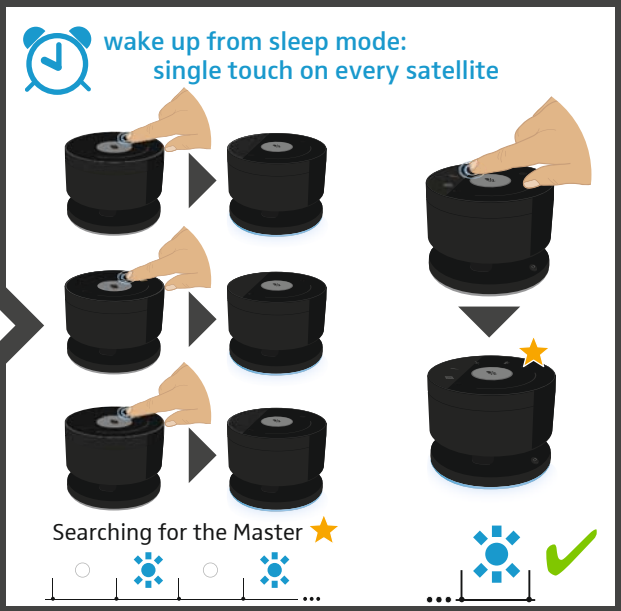

Charging the batteries

Charge the Master via USB connection

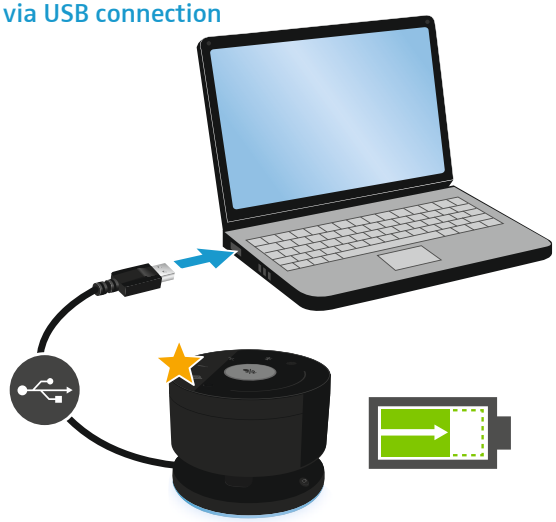

Charge all satellites

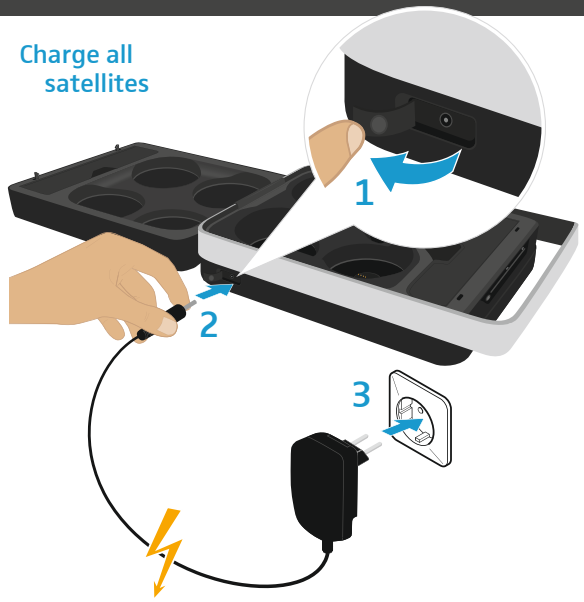

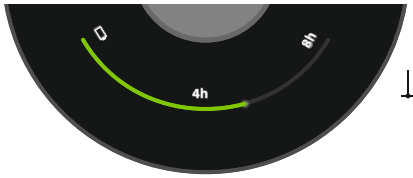

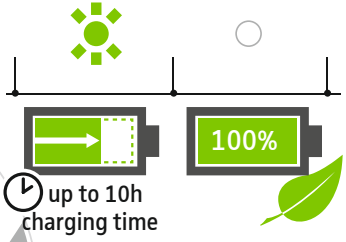

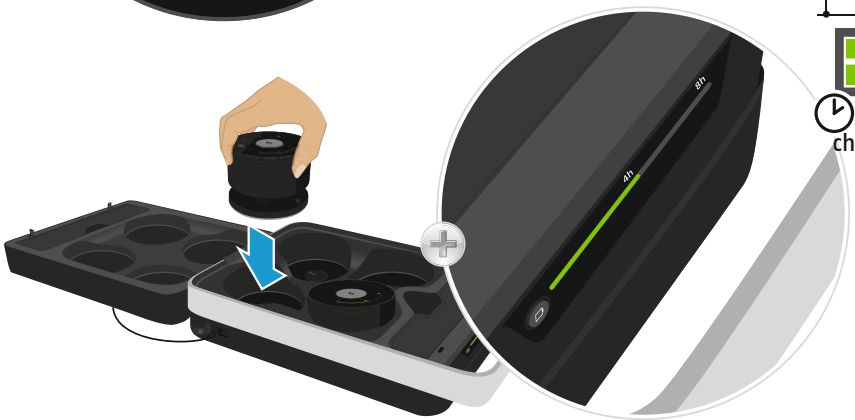

Energy saver

Checks battery level every 48 hours.

LEDs light up during check and recharge – if required.

Cleaning the system/ replacing the batteries

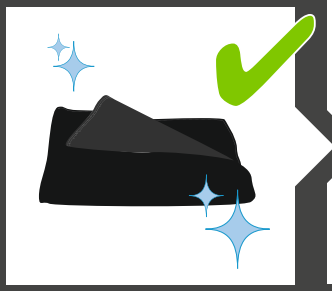

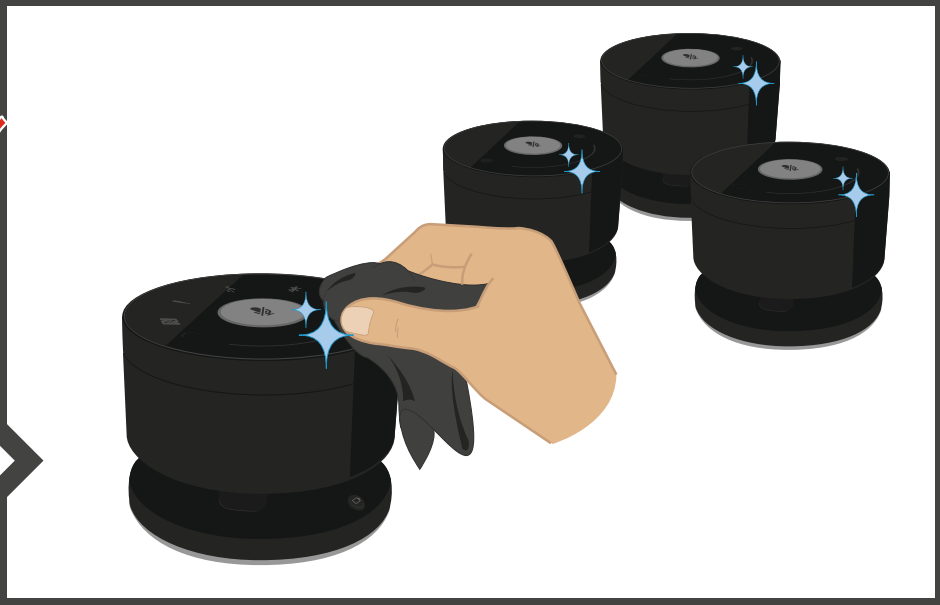

Replace the rechargeable battery

1

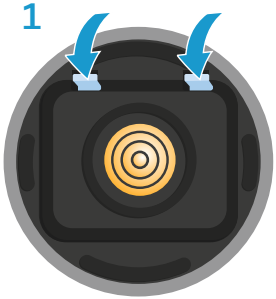

2

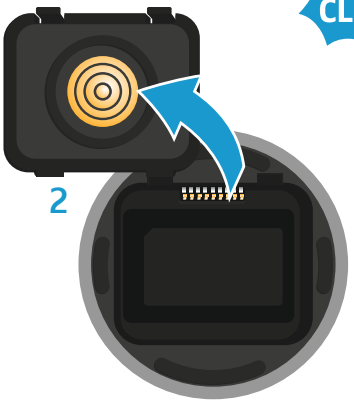

3

4

Accessories are available at:

www.sennheiser.com/ teamconnect-wireless

1 Check battery level

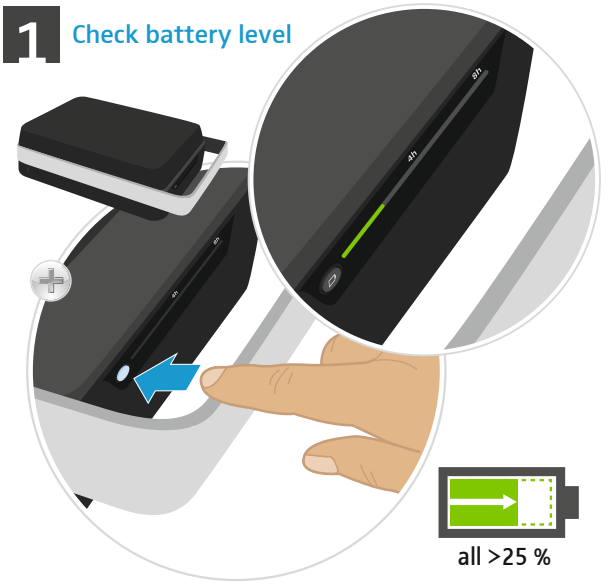

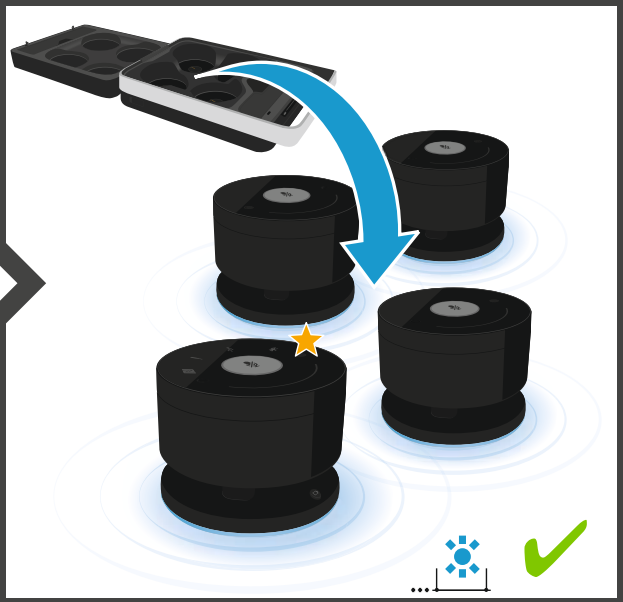

2 Connect the Master

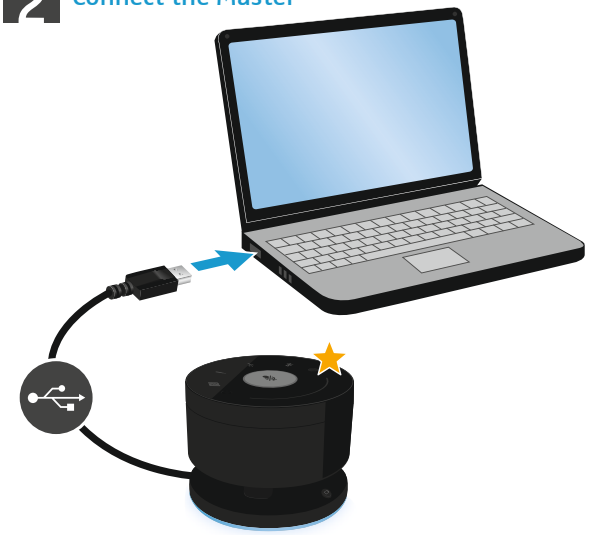

Download & install Application Software

www.sennheiser.com/teamconnect-wireless

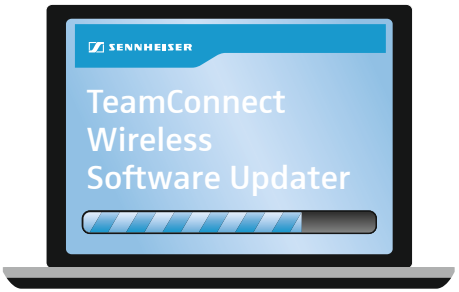

Start the Application & follow the Instructions

For further information

Please visit our website:

www.sennheiser.com/teamconnect-wireless

System identification:
Unique Set ID for each system

SENNHEISER

Sennheiser electronic GmbH & Co. KG
Am Labor 1, 30900 Wedemark, Germany
www.sennheiser.com

566609, Publ. 12/17, A03